



## ORGANISATION

The entries in EPPO-Q-bank are updated by seven teams of curators with taxonomic, phytosanitary and diagnostic expertise from National Plant Protection Organizations and institutes with connections to relevant phytosanitary collections.

The curators work under the supervision of the EPPO Panel on Diagnostics and Quality Assurance and specialized EPPO Diagnostics Panels.

The EPPO Secretariat is in charge of the coordination of the work and of the development and maintenance of the database.

# EPPO-Q-bank

A database to support plant pest diagnostic activities



Curators of the insect database				Curators of the plant database			Curators of the fungi database		Curators of the nematode database	
<b>Dr. T. Bukovinszki</b> NIVIP (NL)	<b>J.-C. Streito</b> INRAE (FR)	<b>É. Pierre</b> INRAE (FR)	<b>Dr P. Rouse</b> EURL-ANSES (FR)	<b>Dr. H. Valkenburg</b> Naturalis Biodiv. Center (NL)	<b>Dr. J. van Valkenburg</b> NIVIP (NL)	<b>F. Verloove</b> Meise Botanic Garden (BE)	<b>Dr. U. Damm</b> Senckenberg Mus. of Natural History (DE)	<b>Ir. M. van Raak</b> NIVIP (NL)	<b>Ir. E. van Heese</b> NIVIP (NL)	<b>Dr. S. Kiewnick</b> JKI (DE)
Curators of the phytoplasma database			Curators of the bacteria database				Curators of the virus database			
<b>Dr. M. Nicolaisen</b> U. Aarhus	<b>Prof. Dr. A. Bertaccini</b> U. Bologna	<b>Dr. N. Contaldo</b> U. Bologna	<b>Dr. M. Bergsma-Vlami</b> NIVIP (NL)	<b>J. van de Bilt</b> NIVIP (NL)	<b>Dr. B. Cottyn</b> ILVO (BE)	<b>Prof. Dr. P. de Vos</b> LM-U Gent (BE)	<b>Dr. ir. R. van der Vlugt</b> PRI (NL)	<b>Dr. A. Roenhorst</b> NIVIP (NL)	<b>P. de Koning</b> NIVIP (NL)	<b>Dr. W. Menzel</b> DSMZ (DE)

<https://qbank.eppo.int/>



Increased risk of plant pathogenic quarantine pests and diseases, due to globalization and climate change, enhances the need for up-to-date knowledge and validated identification and detection methodologies. DNA barcoding is increasingly used as a diagnostic tool in phytosanitary laboratories. This method uses sequence data of short standardised genetic DNA markers to aid species identification.

EPPO-Q-bank database provides a wide range of information about specimens, isolates, strains or populations of quarantine species or their look-alikes and supports plant pest diagnostics using DNA barcoding by sharing curated sequence data.

# EPPO-Q-bank

<https://qbank.eppo.int/>

## MISSION

The objective of the EPPO-Q-bank is to support diagnostic activities of phytosanitary organizations: National Plant Protection Organizations, general inspection bodies, and private laboratories. A database with reliable sequences generated from vouchered biological material is an indispensable tool to identify and detect harmful quarantine organisms.

## HISTORY

This database originally started as part of a Dutch project to strengthen the plant health infrastructure (Q-bank) financed by the Dutch Ministry of Economic Affairs. Q-bank was launched in 2010 and further developed in the framework of the EU funded project QBOL. In September 2018, the EPPO Council agreed that the database should be transferred to EPPO. The EPPO-Q-bank database was launched in May 2019.

## CONTENT

EPPO-Q-bank is an open-access database comprising

- Genomic sequence data of properly documented specimens, isolates, strains or populations of quarantine species or their look-alikes.
- For most of the specimens, isolates, strains or populations, links to collections from which items may be obtained for further studies, or for use as controls in identification and detection tests.
- Barcoding protocols published in EPPO Diagnostic Protocols or being identified as useful protocols by our curators.
- Tools to perform quick analyses of barcoding sequences, including single or multilocus blast and tree views.
- Links to other relevant databases, e.g. EPPO Global database.

***We count on you to improve and enrich the database***

If you have data to contribute, **please contact us**  
<https://qbank.eppo.int/contact>

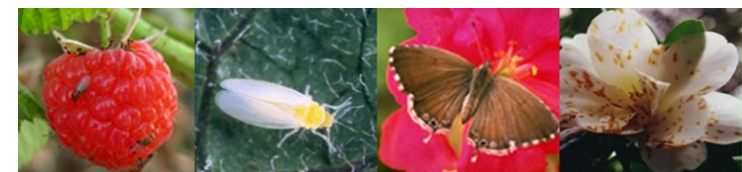

EPPO/OEPP

21 boulevard Richard Lenoir

75011 PARIS France

[qbank@eppo.int](mailto:qbank@eppo.int)